Chalet Versant / Chalet Gier - Étage

16 places plus un lit double

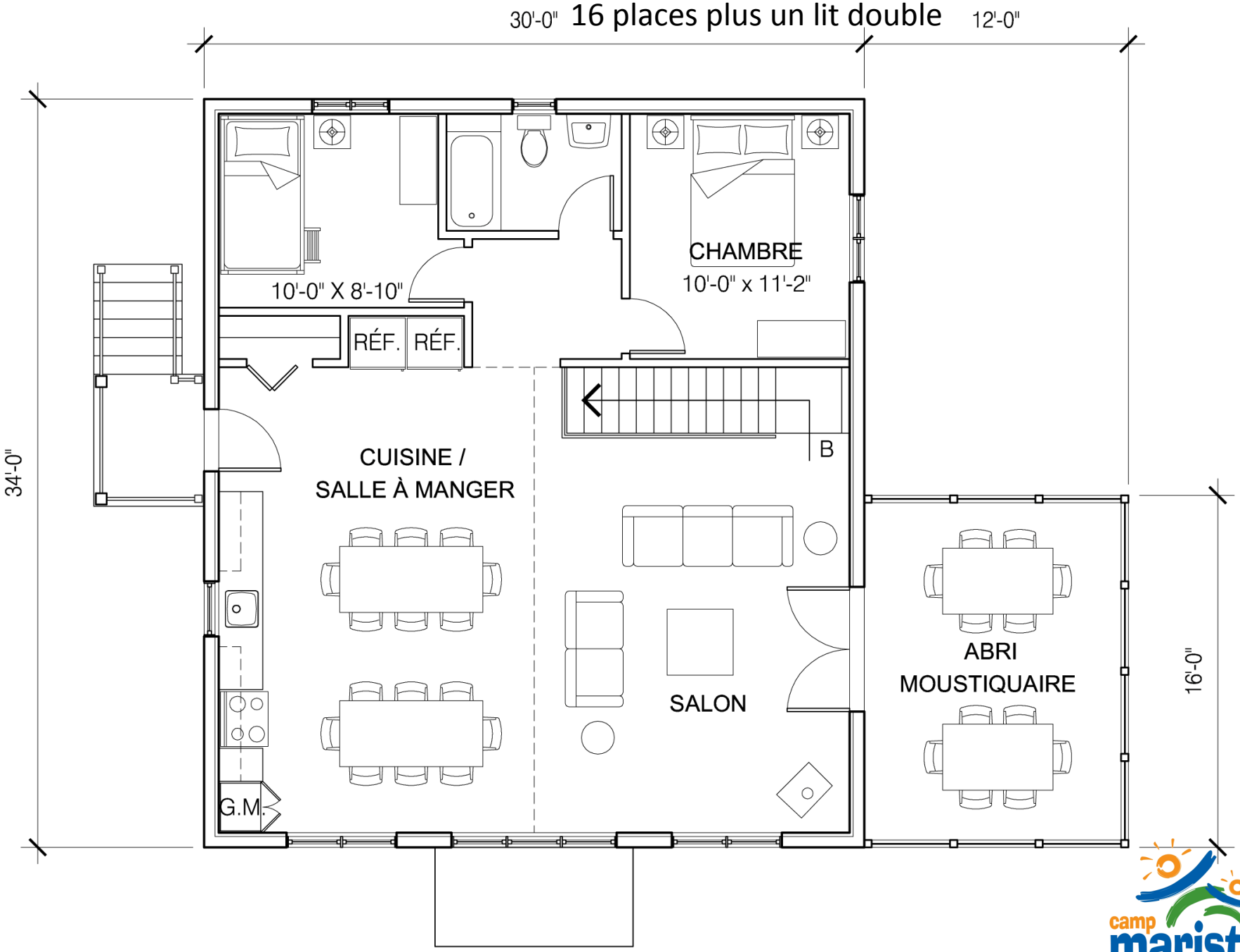

Chalet Versant / Chalet Gier - Rez-de-chaussé

16 places plus un lit double

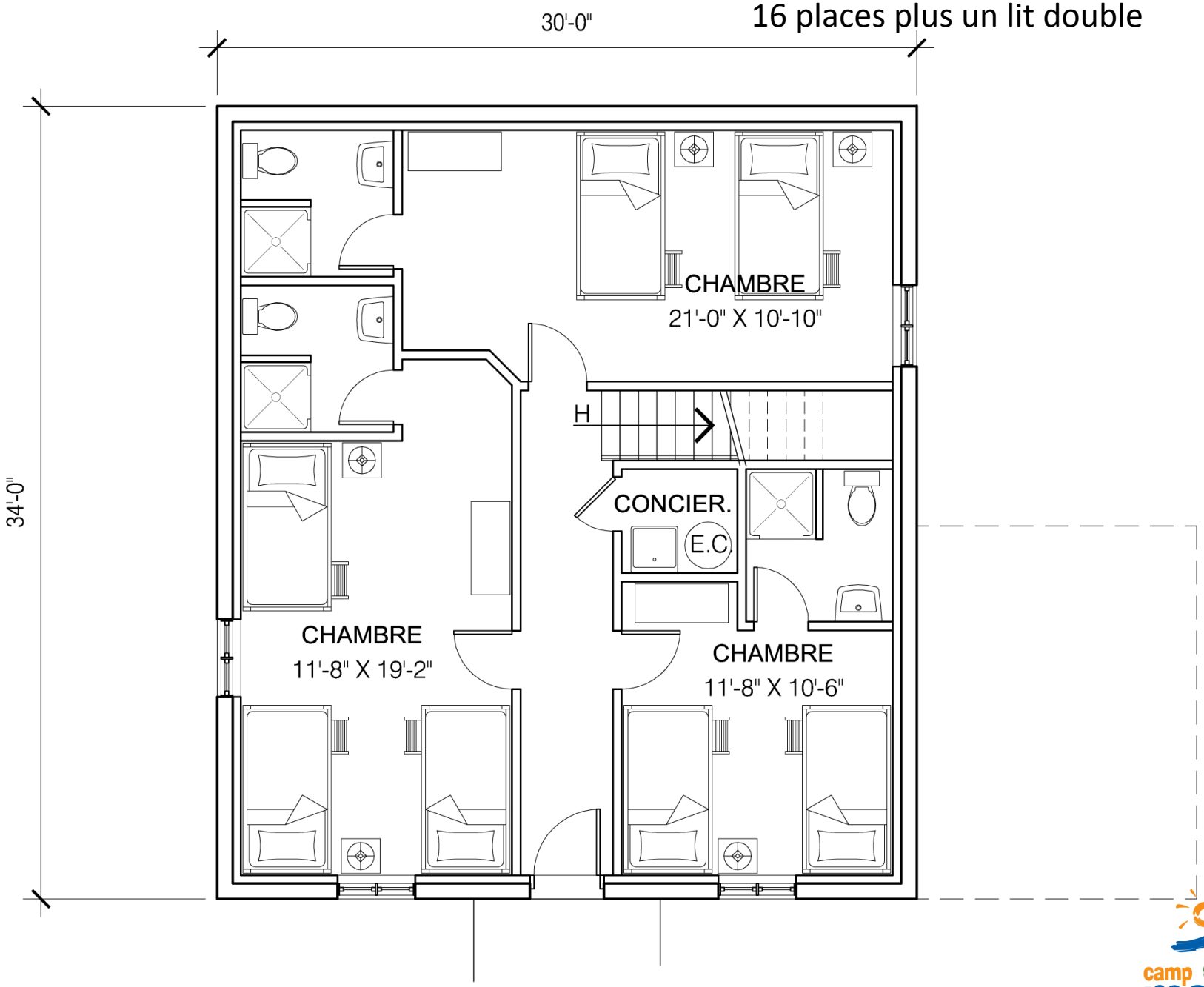

camp mariste
DEPUIS 1957

Chalet Versant / Chalet Gier

camp mariste
DEPUIS 1957